NC BID 2005

BODY PLAN

WHEELBASE 218"

PB10500, 25 FT. 11 IN., PLUS 9 FRT., CAP 28, SEAT SIZE 39/39, SEAT SPACING VARIES, LIFT-REAR, 2-WC

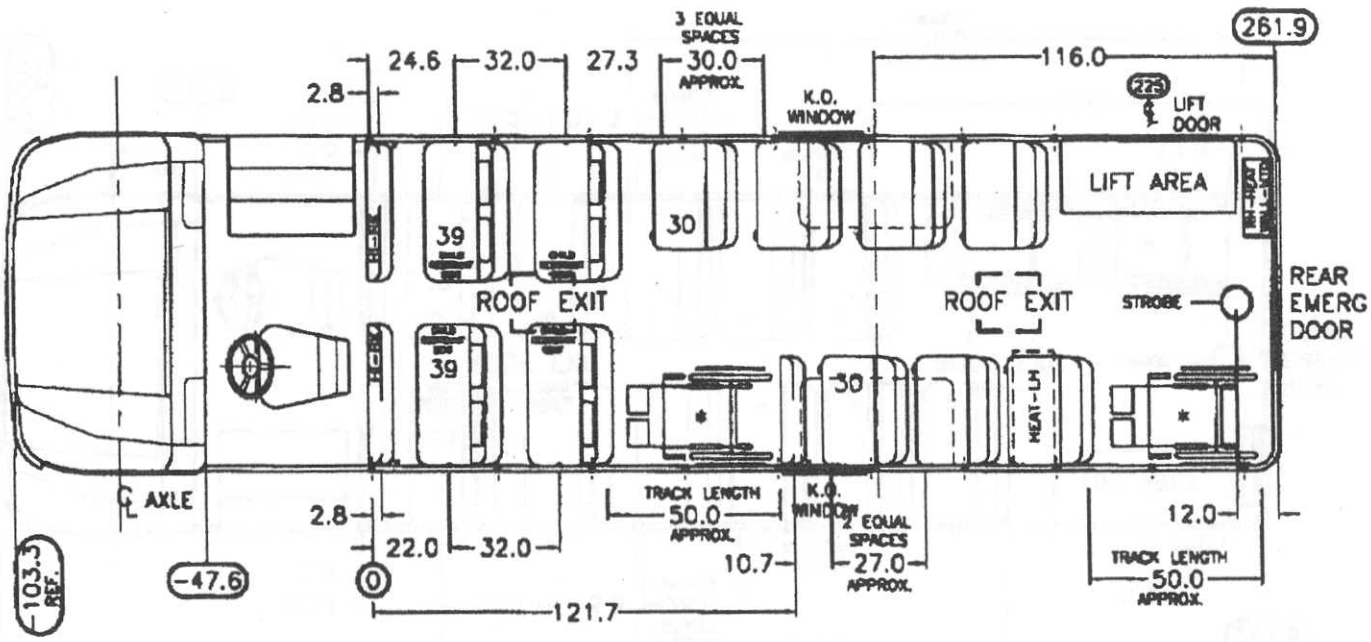

49000 / 49000

* 100" : TOTAL TRACK LENGTH (APPROXIMATELY)

* NOTE:
IT IS THE SELLING DEALER'S RESPONSIBILITY TO ENSURE THAT ANY WHEELCHAIR TIE-DOWN SYSTEM SPECIFIED AND DEPICTED ON THIS DRAWING MEETS ALL DESTINATION STATE SPECIFICATIONS AND TO ALSO ENSURE THAT THE WHEELCHAIRS CAN BE PLACED AND REMOVED WITH RESPECT TO SEATS, HEATERS, LIFTS, WHEELHOUSES, ETC.

POSSESSION OF THIS PRINT DOES NOT IN ANY WAY OBLIGATE IC CORPORATION TO BUILD THE UNIT SHOWN.

IC TRACK SHOWN FOR REFERENCE ONLY.

DX2398A000

CONFORMS TO FMVSS 217

AmTran CORPORATION

BODY PLAN

PB10500

25 FT. 11 IN.
28 PASS

NC-250 | CS 2517

NC-25E | 1 = 1